

# PLAT OF SURVEY FOR AMELIA DIETRICH ESTATE

PART OF LOT 87 IN MARY DODD'S SECOND ADDITION TO THE CITY OF NAPOLEON, HENRY COUNTY, OHIO

338 Carey St.

## LEGEND

- A - 1/2" IRON PIPE FOUND
- B - IRON PIN & CAP SET ON LINE A - A EXTENDED
- C - 1 1/2" IRON PIPE FOUND
- D - 5/8" IRON PIN FOUND
- E - IRON PIN & CAP SET PARALLEL WITH LINE A - C - D
- F - STONE & IRON PIN FOUND
- G - STONE FOUND
- H - IRON PIN & CAP SET ON LINE E - F

DWG. No. D-95457-5

DATE: DEC. 1, 1995

SCALE: 1" = 50'

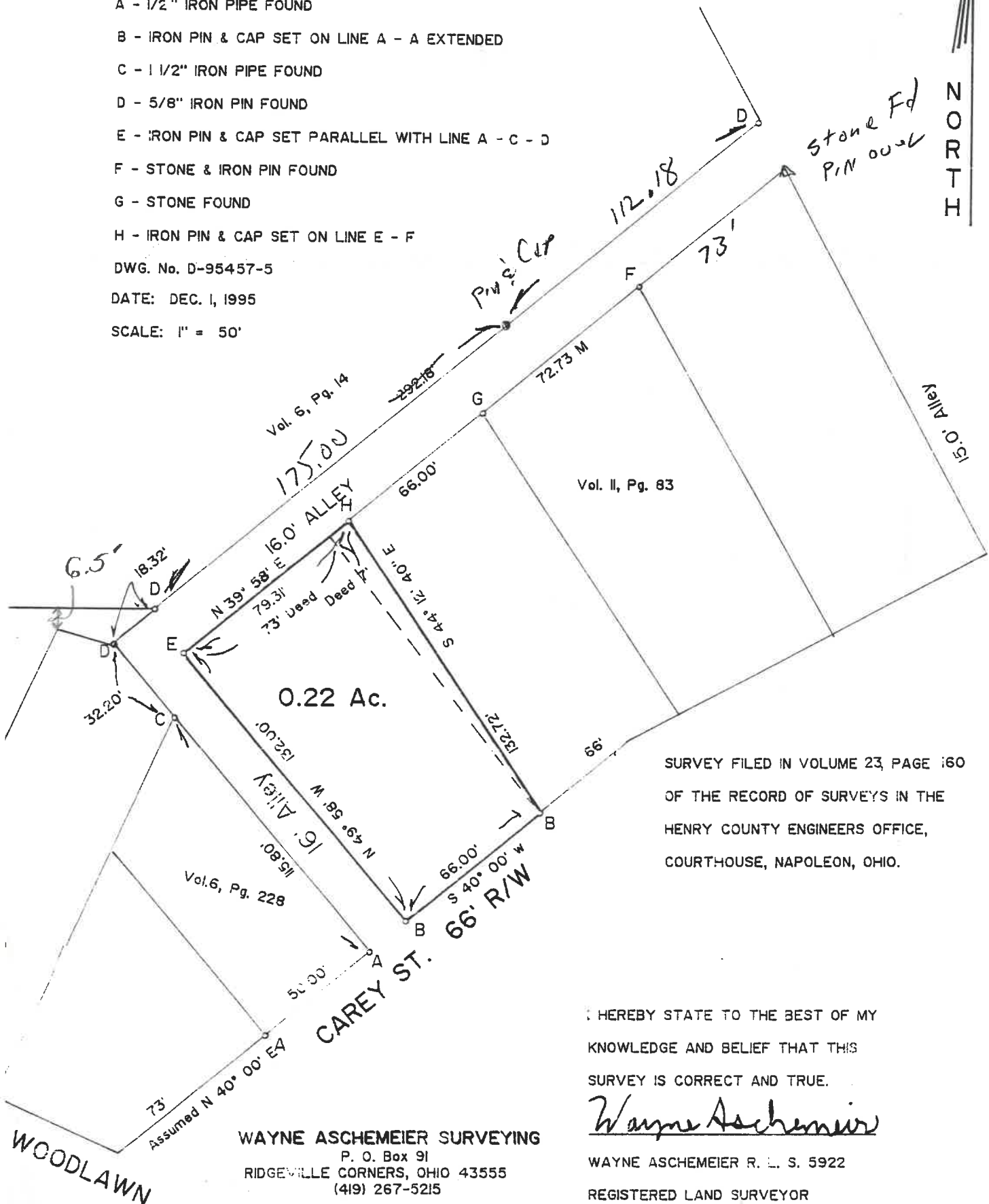

SURVEY FILED IN VOLUME 23, PAGE 160 OF THE RECORD OF SURVEYS IN THE HENRY COUNTY ENGINEERS OFFICE, COURTHOUSE, NAPOLEON, OHIO.

I HEREBY STATE TO THE BEST OF MY KNOWLEDGE AND BELIEF THAT THIS SURVEY IS CORRECT AND TRUE.

*Wayne Aschemeier*

WAYNE ASCHEMEIER R. L. S. 5922  
REGISTERED LAND SURVEYOR

WAYNE ASCHEMEIER SURVEYING  
P. O. Box 91  
RIDGEVILLE CORNERS, OHIO 43555  
(419) 267-5215

# PLAT OF SURVEY FOR AMELIA DIETRICH ESTATE

PART OF LOT 87 IN MARY DODD'S SECOND ADDITION TO THE CITY OF NAPOLEON, HENRY COUNTY, OHIO

## LEGEND

- A - 1/2" IRON PIPE FOUND
- B - IRON PIN & CAP SET ON LINE A - A EXTENDED
- C - 1 1/2" IRON PIPE FOUND
- D - 5/8" IRON PIN FOUND
- E - IRON PIN & CAP SET PARALLEL WITH LINE A - C - D
- F - STONE & IRON PIN FOUND
- G - STONE FOUND
- H - IRON PIN & CAP SET ON LINE E - F

DWG. No. D-95457-5

DATE: DEC. 1, 1995

SCALE: 1" = 50'

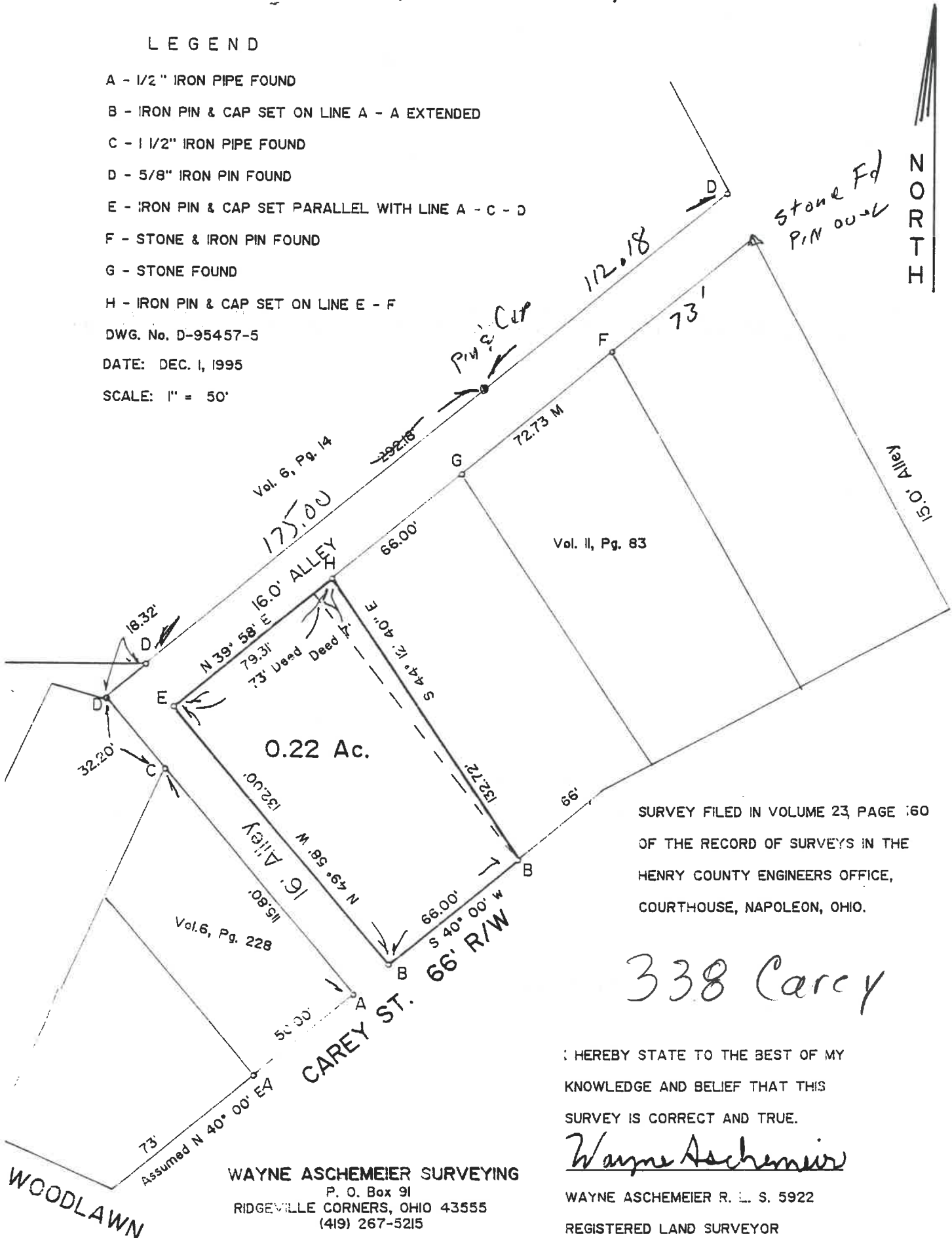

SURVEY FILED IN VOLUME 23, PAGE 160  
OF THE RECORD OF SURVEYS IN THE  
HENRY COUNTY ENGINEERS OFFICE,  
COURTHOUSE, NAPOLEON, OHIO.

*338 Carey*

I HEREBY STATE TO THE BEST OF MY  
KNOWLEDGE AND BELIEF THAT THIS  
SURVEY IS CORRECT AND TRUE.

*Wayne Aschemeier*

WAYNE ASCHEMEIER R. L. S. 5922  
REGISTERED LAND SURVEYOR

WAYNE ASCHEMEIER SURVEYING  
P. O. Box 91  
RIDGEVILLE CORNERS, OHIO 43555  
(419) 267-5215